Your EPC-Contractor for Decentralized Energy Systems

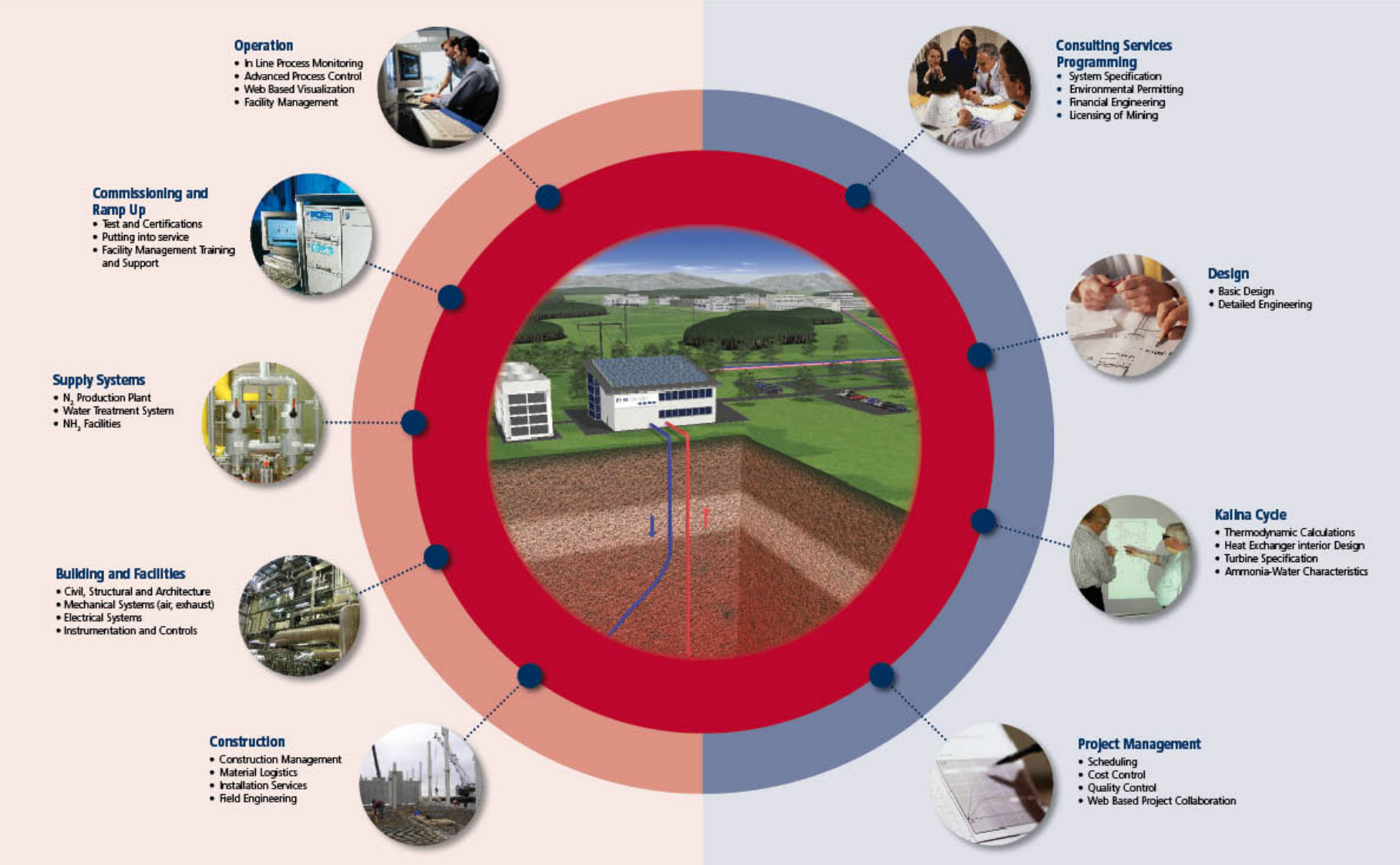

© M+W Zander